Little Lulu

Transcribed by Marco Conti

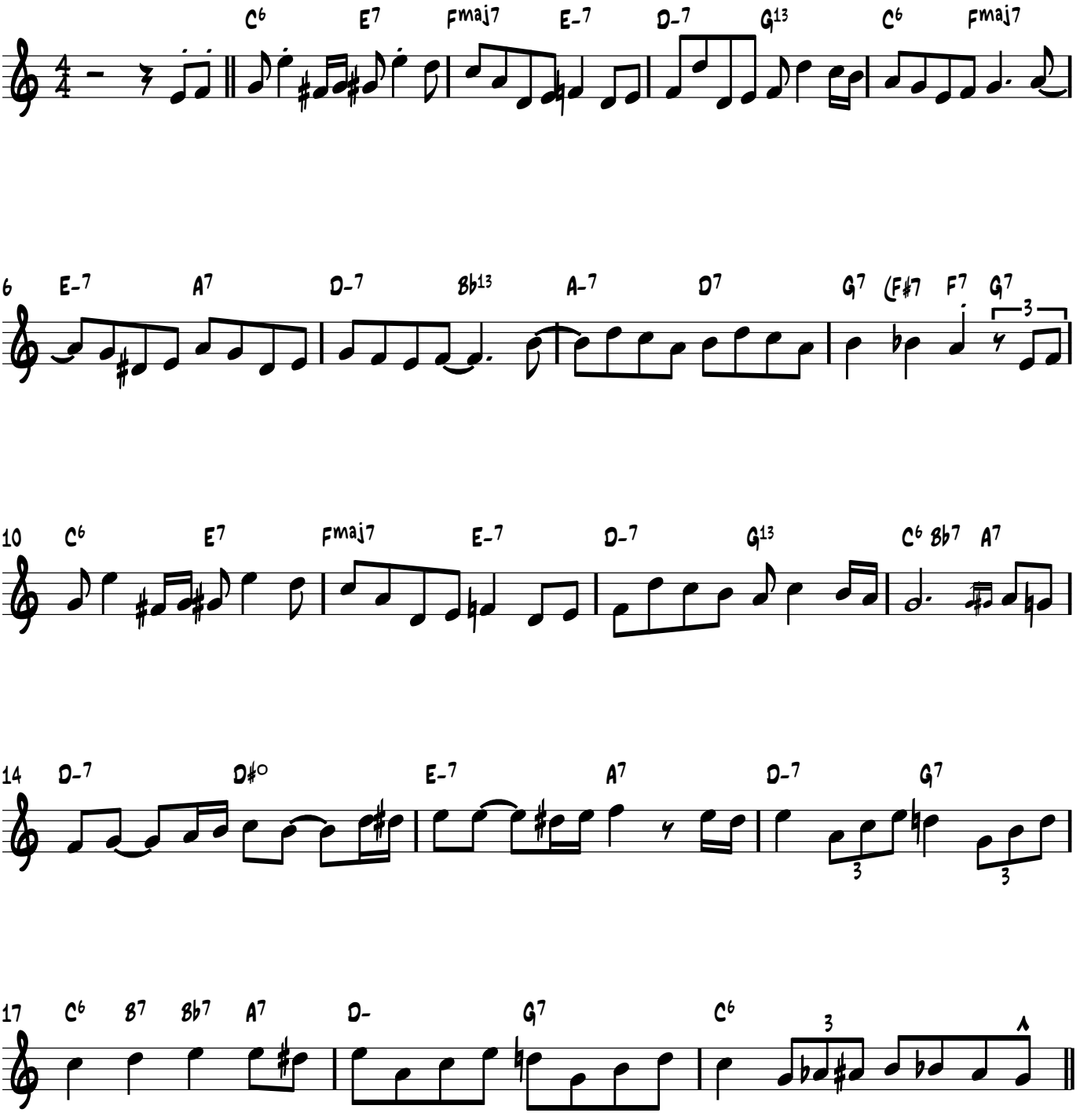

Copyright © Marco Conti